



ROMANIA

CLIMS OFFER – 2025

BUCHAREST

Bucharest is the capital and largest city of Romania, as well as its cultural, administrative and financial centre. It is located in the southeast part of the country, on the banks of the Dâmbovița River, less than 60 km north of the Danube River and the Bulgarian border.

The city has a number of large convention facilities, educational institutes, cultural venues, traditional "shopping arcades" and recreational areas.

The city proper is administratively known as the "Municipality of Bucharest" (*Municipiul București*), and has the same administrative level as that of a national county, being further subdivided into six sectors, each governed by a local mayor.









Military Hotel "Haiducului" in Bucharest

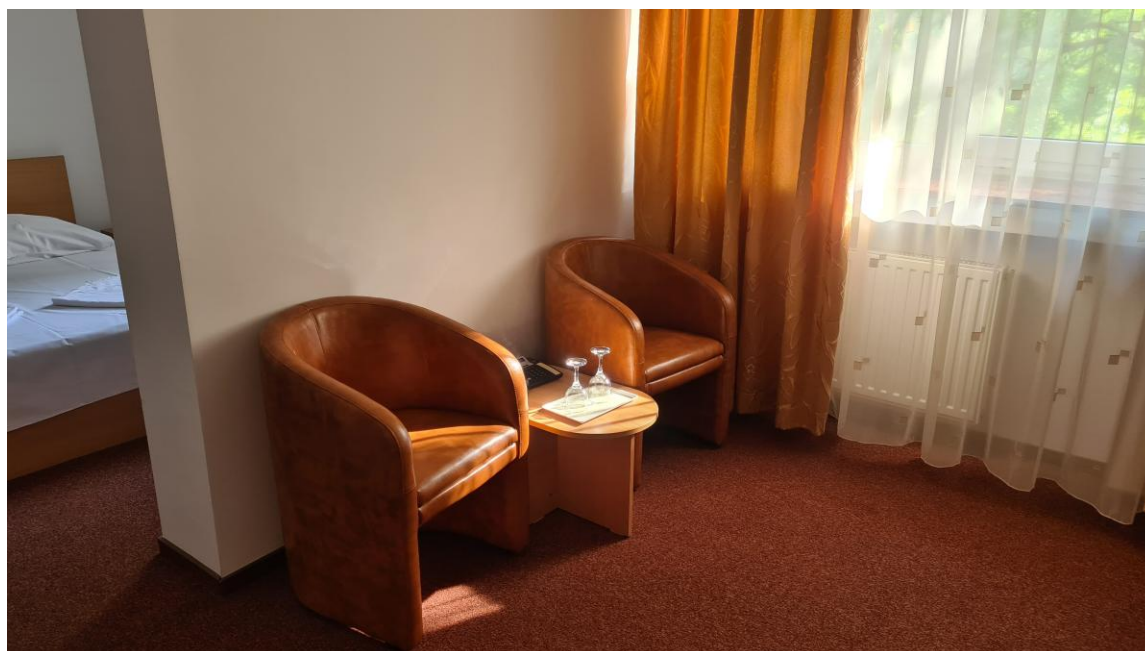



Type of rooms and prices:

Double room(with two individual beds)/ day - 68 lei

Double room(with one double bed)/ day - 82 lei

Apartment with one double bed / day - 122 lei

Address: Aleea Haiducului Street, no. 5-7, 6th District, Bucharest

GPS COORDINATES:

Lat/Long: (44.4234792655639,
26.04849754999998)

MOUNTAIN SIDE

1. Braşov

Braşov (German: *Kronstadt*; Hungarian: *Brassó*; Latin: *Corona*; Transylvanian Saxon: *Kruhnen*) is a city in Transylvania, Romania and the administrative centre of Braşov County.

Braşov is located in the central part of the country, about 166 km north of Bucharest and 380 km from the Black Sea. It is surrounded by the Southern Carpathians and is part of the historical region of Transylvania.





Military Hotel in Braşov





Type of rooms and prices:

Double room (first category)/day: 150 lei

Double room (second category)/day: 126 lei

Adress: Strada Lunga, nr. 1A

GPS COORDINATES:

Lat/Long: (45.641485578663,
25.575994654261756)

2. Sinaia

Sinaia is a town and a mountain resort in Prahova County, Romania. It is situated in the historical region of Muntenia. The town was named after the Sinaia Monastery of 1695, around which it was built. The monastery, in turn, is named after the Biblical Mount Sinai. King Carol I of Romania also built his summer residence, Peleş Castle, in Sinaia in the late nineteenth century.

Sinaia is situated at a distance of approximately 140 kilometres from Bucharest and 48 kilometres south of Braşov, in a mountainous area on the Prahova River valley, just east of the Bucegi Mountains. The town's altitude varies between 767 to 860 metres above sea level.

The city is a popular destination for hiking and winter sports, especially downhill skiing. Among the tourist landmarks, the most important are Peleş Castle, Pelişor Castle, Sinaia Monastery, Sinaia Casino, Sinaia train station, and the Franz Joseph and Saint Anne Cliffs. Sinaia was also the summer residence of the Romanian composer George Enescu, who stayed at the Luminiş villa.



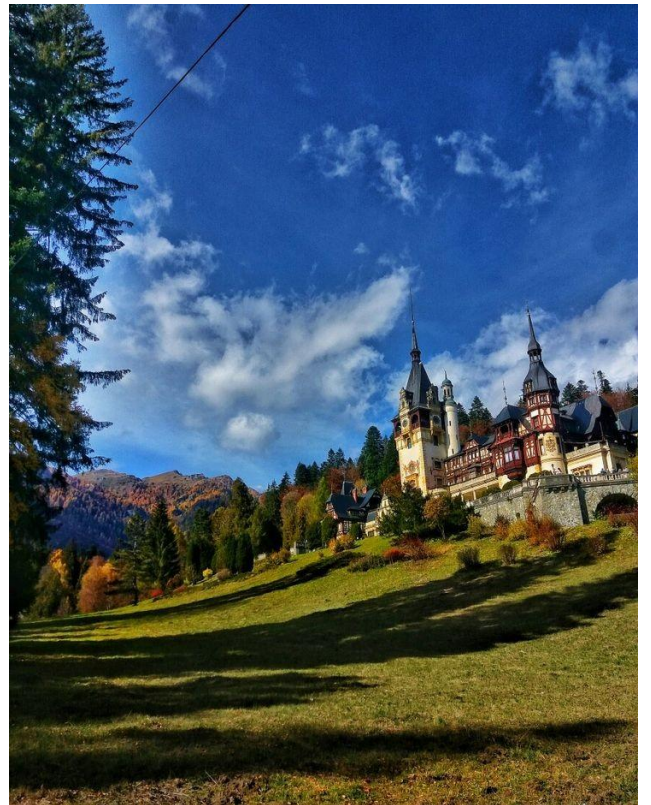

Military Hotel in Sinaia





Type of rooms and prices:

Double room (2 beds) / day: 114 lei

Apartment with 2 rooms (2 matrimonial beds) / day: 412 lei

Adress: Cazarmii Street, no. 10, Sinaia, Prahova County

GPS COORDINATES:

Longitude	Latitude
25.54351	45.35584

3. Predeal

Predeal is a resort town in the Transylvania region of Romania, in Braşov County. An important mountain resort, Predeal is located on the Prahova Valley and is surrounded by four mountain ranges: Postăvarul, Piatra Mare, Bucegi, and Baiului. The name is derived from the Slavic word "predel", which means "border", as here was the border crossing between Wallachia and Austria-Hungary before 1918. In the late years the town has known a remarkable boom in construction, with many well-off people from all over the country, having a mountain retreat in Predeal. Predeal is the highest town in Romania with an altitude between 1033m-1110m and it is situated at approximately 159 kilometres from Bucharest. Predeal ski region, right on the pass into Transylvania, is a popular winter sports center, with five main pistes served by modern chair and ski lifts.

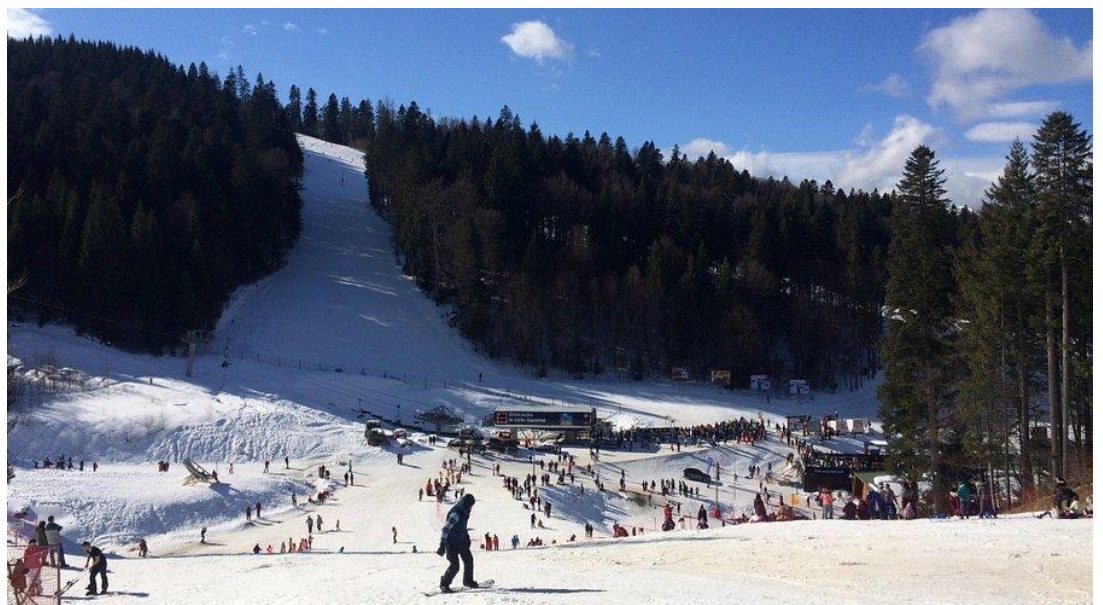

Military Hotel in Predeal





Type of rooms and prices:

Double room / day: 140 lei

Triple room / day: 111 lei

Adress: Mihai Eminescu Street, no. 27-35, Brasov County

GPS COORDINATES:

Latitude	Longitude
45.50532	25.57898

***PRICE FULL BOARD FOR ALL THE MILITARY
HEALTH CENTRES:
- 160 lei –***

Out of which:

- *Breakfast*: 32 lei
- *Lunch*: 64 lei
- *Dinner*: 64 lei

GENERAL INFORMATION

In the military hotel "Haiducului" of Bucharest, the restaurant is closed due to renovation works so there are no meals available.

The military facilities of Sibiu and Eforie Sud are closed for the year 2025 due to renovation works.

The military facility of Cap Aurora is closed until further information.

Starting March 4, 2025 in Sinaia and Predeal, the series run from Tuesday (check-in) to Monday (check-out). On Monday there are no meals available.